

PREPARED FOR
MARION COURNOYER
6733 N ARTESIAN
APT. 1
CHICAGO IL. 60645

PLAT OF SURVEY

-OF-

KROTT SURVEYING INC.

N3705 WILLOW BEND LANE

LAKE GENEVA WI. 53147

PHONE # (262)248-3697

FAX # (262)249-0639

LOTS 15 THRU 22, INCLUSIVE OF BLOCK 5 IN LAKE GENEVA TERRACE, A SUBDIVISION OF THE
WEST 1/2 OF THE NORTHWEST 1/4 OF SECTION 15, TOWN 1 NORTH, RANGE 17 EAST, WALWORTH
COUNTY, WISCONSIN.

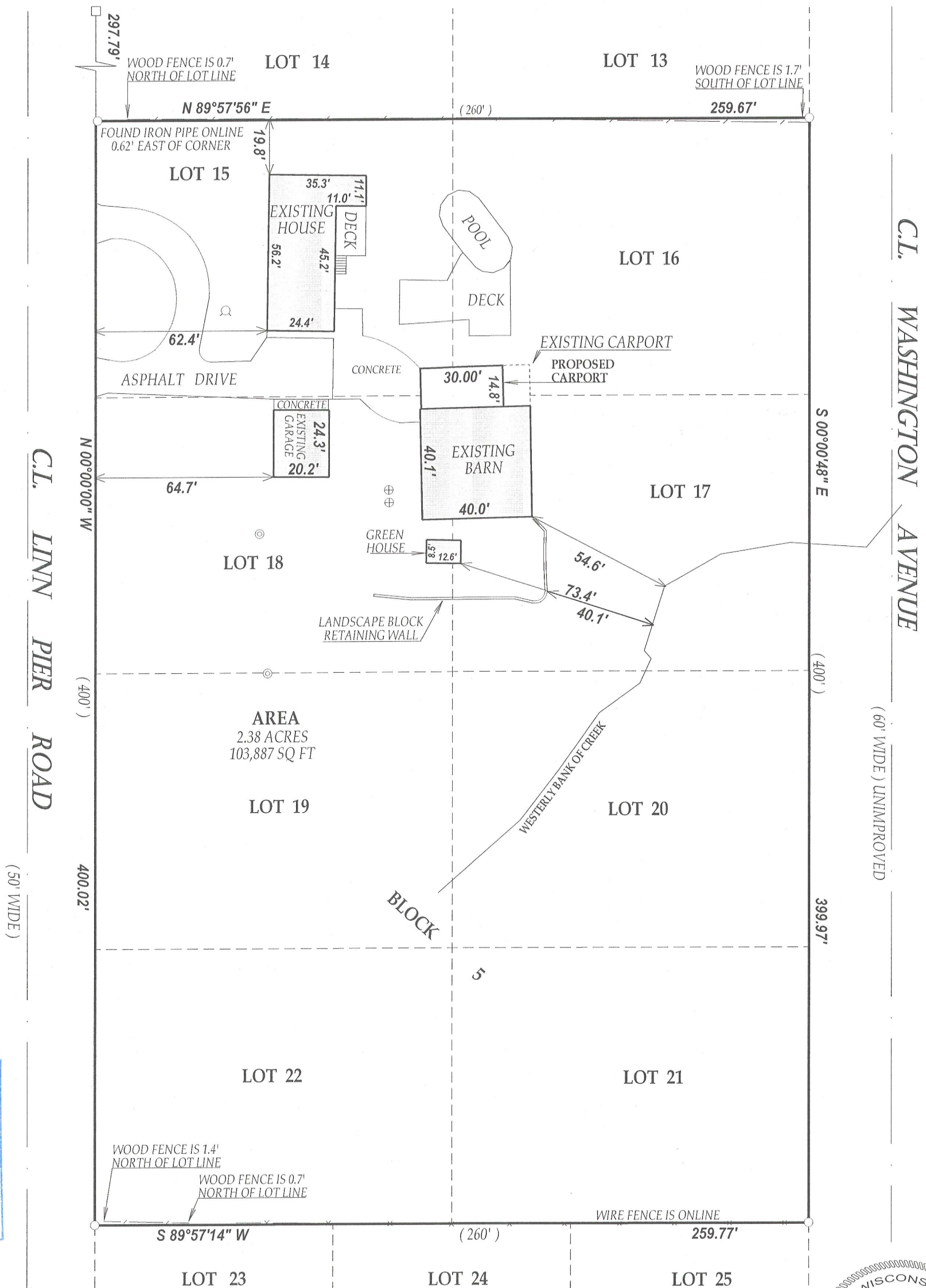

LEGEND

- FOUND IRON PIPE
- FOUND IRON BAR
- ⊙ WELL
- ⊕ CONCRETE LID
- ⊙ 4" DIA. PVC PIPE

(XX) RECORDED AS

TAX ID # ILGT00022

JOB # 12-009

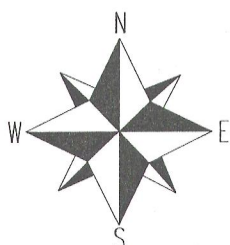

SCALE 1" = 40'

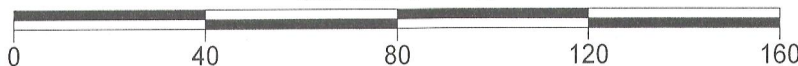

I have surveyed the above-described property and the above map is a true representation thereof and shows the size and location of the property, its exterior boundaries, the location and dimensions of all structures thereon, fences apparent easements and roadways and visible encroachments, if any.

This survey is made for the exclusive use of the present owners of the property, and also those who purchase, mortgage, or insure the title thereto within one (1) year from date hereof; and as to them I warrant the accuracy of said survey map.



DATED THIS 8th DAY OF FEBRUARY 2012

John P. Krott

JOHN KROTT S - 2258
Wisconsin Registered Land Surveyor
(original if signed in red)

117-3384